

# Autumn Spanner Card

All images © Stampin' Up!®



To order any of the supplies used in this tutorial contact me at [sharon@inkup.us](mailto:sharon@inkup.us) or just go to [my store and order](#).

## Supplies:

- Stamps: Little Delights (156527) & Sparkle Of The Season (156518)
- Ink: Early Espresso (147114) and Rich Razzleberry (147091)
- Paper: Very Vanilla (101650), Early Espresso (119686), Gold Foil (132622)
- Designer Paper: Blackberry Beauty Specialty DSP (156458)
- Tools & Accessories: Intricate Leaves Dies (153566), Seasonal Labels Dies (156299)
- Other: Tear & Tape Adhesive (138995), Multipurpose Liquid Glue (110755)

## Measurements:

- Card Base: Very Vanilla – 1 piece at  $8 \frac{1}{2} \times 5 \frac{1}{2}$ ", scored at  $4 \frac{1}{4}$ ", 1 piece at  $5 \frac{1}{2} \times 1$ " (spanner), 2 pieces at  $1 \frac{3}{4} \times 2 \frac{3}{4}$ " for 2 label die cuts, 1 piece at  $3 \frac{3}{4} \times 3 \frac{1}{4}$ " (inside layer)
- Cardstock #2: Early Espresso – 4 pieces at  $4 \times \frac{3}{4}$ ", 1 piece at  $4 \times 3 \frac{1}{4}$ " (center outside layer), 1 piece at  $4 \times 3 \frac{1}{2}$ " (center inside layer), 1 piece at  $5 \frac{1}{4} \times \frac{3}{4}$ " (spanner)
- Cardstock #3: Gold Foil – 1 piece at  $2 \frac{1}{4} \times 4$ " for die cut leaves
- Designer Series Paper: Floral pattern cut 1 piece at  $3 \times 3 \frac{3}{4}$ ", Leaf pattern cut 4 pieces at  $3 \frac{3}{4} \times \frac{1}{2}$ ", cut 1 piece at  $5 \times \frac{1}{2}$ " (spanner)

## Instructions:

- Die cut 2 labels from the Seasonal Labels Dies out of the 2 pieces of Very Vanilla card stock cut at  $1 \frac{3}{4} \times 2 \frac{3}{4}$ ".
- Die cut large Maple leaf and smaller Birch leaf from the Intricate Leaves Dies out of the Gold Foil Paper.
- Use Early Espresso Ink to stamp YOU'RE SUCH A BLESSING on 1 of the label die cuts.

- Use Rich Razzleberry ink to stamp the image of the leaves from the Sparkle Of The Season stamp set onto either end of the label.
- Assemble as shown below:

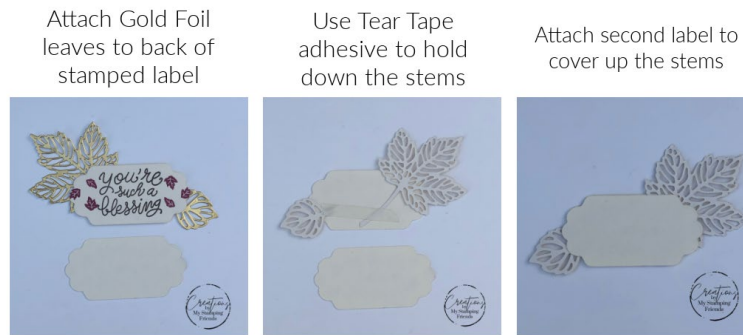

- Use Rich Razzleberry ink to stamp the leaf sprig from the Little Delights stamp set onto the lower right corner of the piece of Very Vanilla card stock cut at  $3 \frac{3}{4} \times 3 \frac{1}{4}$ " for the inside greeting panel.
- Attach this layer to the  $4 \times 3 \frac{1}{2}$ " piece of Early Espresso card stock. Set aside.
- Attach leaf pattern Designer Series Paper strips onto Early Espresso Layers.
- Attach floral pattern Designer Series Paper onto  $4 \times 3 \frac{1}{4}$ " Early Espresso Layer.
- Open the Very Vanilla Card Base and put the  $5 \frac{1}{2}$ " side along the top of your paper trimmer. Slide the card base to the right of the cutting track at 1" and cut down to the score line at  $4 \frac{1}{4}$ ". Turn card base over and repeat for the other side.

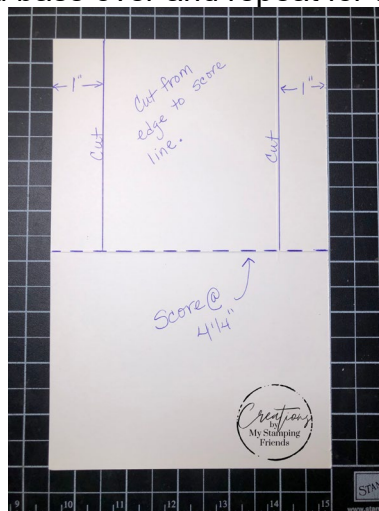

- Attach 2 of the leaf panels to the side panels of the card front.
- Attach the floral pattern panel to the center of the card front.
- Attach the long leaf panel to the  $5 \frac{1}{2} \times 1$ " piece of Very Vanilla card stock. This is the "spanner" that will allow the card to stand up.
- Attach this "spanner" to the bottom of the card front with adhesive ONLY on the bottom of the right and left edges. Apply adhesive to the bottom corners of the two 1" flaps and then align the corners of the flaps to the corners of the "spanner."
- Attach greeting label to the front of the "spanner" by using Tear Tape adhesive along the bottom only of the back of the label.
- Open card and attach greeting panels to the center. Attach the two remaining leaf panels to each side.